



Midland Area

community foundation

ever green

April 2011

2010 Annual Report

2010 Annual Report

2010 was a banner year at the Foundation. Inside are highlights of the work *your support* has made possible.

If you have questions about the enclosed stories or would like more information, please feel free to contact us; we'd love to speak to you.

Of course, our detailed financial information is available on our web site.
www.midlandfoundation.org

For good. For ever.



Midland Area

community foundation

Midland Area Community Foundation Assets

2010 Annual Report

As of December 31, 2010

The Midland Area Community Foundation had \$67,559,439 in assets.

The Foundation saw an increase of 14.17% in net assets.

The Foundation holds 382 funds

152 Scholarship Funds

Scholarship Funds support students as they seek higher educational opportunities.

92 Designated Funds

Designated Funds are dedicated to specific organizations and causes in the community.

41 Donor Advised Funds

Donor-Advised Funds address the recommendations of donors and donor families.

41 Agency Funds

Agency Funds support local non profits.

26 Unrestricted (Includes Administrative Funds)

Unrestricted Funds are used to address current community needs.

18 Field of Interest

Field of Interest Funds are dedicated to helping specific causes or areas in the community.

11 Project Funds

Project Funds support specific and often temporary local projects that better our community.

1 Giving Circle Fund

Giving Circle Funds support the causes a group of people designated.

For good. For ever.



Midland Area
community foundation

Midland Area Community Foundation Legacy Society

2010 Annual Report

The Legacy Society is similar to a club in which membership is determined by a donor's plans to leave a gift to the community Foundation.

In 2010, the Midland Area Community Foundation celebrated six new Legacy Society members: Greg and Robyn Dorrien, Mark and Alison Goethe, Lawrence and Eleanor Matthews.

We wish to thank all of our 2010 Legacy Society Members.

Mary E. Armstrong *
Carolyn Ayre *
Richard Ayre
Gwendolyn M. Bagley
Orrin H. Barrett
Eleanor L. Barrett *
Wayne E. and Barbara Barrett
Karl W. and Sandra R. Bauman
Harry J. Beamish
Imogene Beattie *
Sharon Brady
Stuart S. and Katherine Branson
Anonymous
Anonymous
Veronica Cermak
Fern Christenson *
Daniel J. and Linda Cline
Donna Comfort
Helen M. and Floyd Copus
Ronald F. Cornier
Eleanor Currie *
Greg and Robyn Dorrien
Marion Dudd *
Elloweeese Denise Freer

Kathleen Garrett *
Howard Garrett
Catherine Gerace
William and Karen Gibson
Mark and Alison Goethe
Roger and Virginia Gohrband
James Gorman *
Priscilla Gorman *
L. Scott Govitz
Reigh and June Gunderson
Donal D. and Sally E. Hammond
Sue Haske Lane
Francine Heinze
Robert L. and Cheryl K. Johnson
Sharon Kalina
Anonymous
Kennylou Wold Keskey *
Dennis K. and Jacqueline Klipa
Jeff Kroeger
Douglas E. Lake
James R. Malek
Lawrence and Eleanor Matthews*

Michael and Linda McComb
Bernie Meister
Sylvia Myers
Mary Eileen O'Brien *
Howard Ode *
Barbara B. Panian *
Ruth Peele
Anonymous
Faye E. Prescott *
John S. Rader
Jean W. Reinhart
Robert B. Reinhart
Joseph E. and Joan H. Rogers
Sharon L. Sims-Koffman
Mary E. Smith
Denise K. Spencer
Mary R. Thomas *
Anonymous
Frederic C. Tuttle *
Dorothy Van Arsdale *
Anonymous
Mary M. Wilson
Lois M. Yack

*=Deceased

For good. For ever.



Midland Area

community foundation

Midland Area Community Foundation Grants

2010 Annual Report

**The Midland Area Community Foundation
granted \$2,298,539 dollars in 2011.**

\$311,741 was granted out to 130 students in
Scholarships

\$1,986,798 was granted to non profits

Fund Sources

*Where the money
comes from.*

The chart to the
right defines the
percentage used
from each of the
Foundation's **fund
types** to grant the
\$2,298,539 dollars to
nonprofits in 2010.

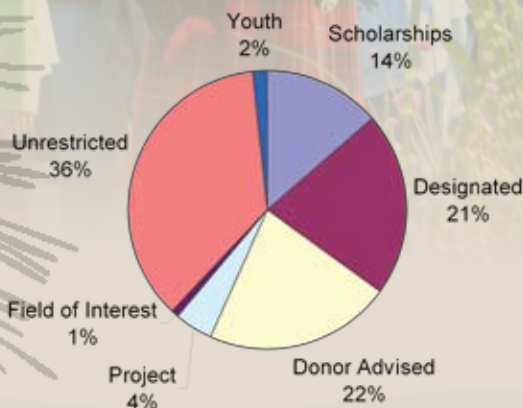

For good. For ever.



Midland Area
community foundation

Midland Area Community Foundation Grants

2010 Annual Report

Grant Allocations

Where the money goes.

The chart to the right defines the percentage of the \$2,298,539 dollars that went to each impact area.

A detailed list of our exact grants can be found on our website: midlandfoundation.org

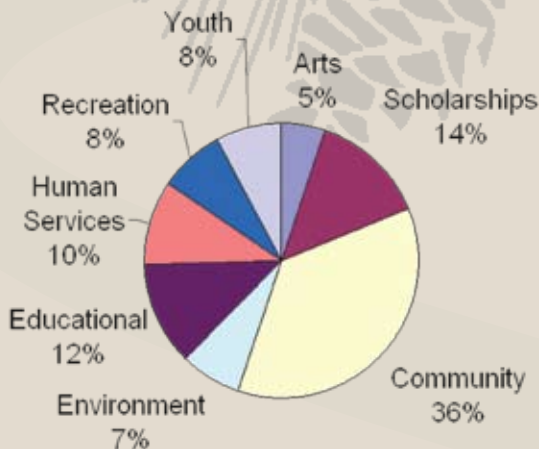

For good. For ever.



Midland Area

community foundation

Midland Area Community Foundation Grant Highlights

2010 Annual Report

Coleman Community Clothing Closet

The Coleman Community Clothing Closet was located in the dim dark log cabin last year. In 2010, members of the community came together to move the location to the Middle School in order to provide a bright, clean and roomy space to present clothing to those in the community that need it.



The Clothing Closet, managed and staffed with 100% volunteer labor, has been helping area families with clothing and household needs for over 20 years. By collaborating with the Public Schools, Railway Family Center, local contractors, local churches and city officials, the Coleman Clothing Center applied for and was granted enough funding to provide the building materials to improve the location and services to local families.

Old Grants See Great Results!

The Foundation funds new projects with hopes they will benefit our community and hopefully grow into larger projects. Three grants that were funded one time as initial start-up community projects have grown into successful annual events.

- The Jazz Trail was first held in 2009 in Midland. In 2011 it is spanning our entire region.
- Funded for the first time in 2009, the Tri-Kids Try Children's Triathlon is in its third year and growing in participation each year.
- Share the Memories, a program that makes sure young ladies get a gorgeous prom dress regardless of their financial situation, was funded in 2008. The program started in 2009 and has expanded to a regional program for 2011.

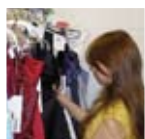

For good. For ever.



Midland Area
community foundation

Midland Area Community Foundation Projects

2010 Annual Report

The Midland Area Community Foundation is always doing something to help improve our community.

Tridge Turns 30



In 2010, the Midland Area Community Foundation saw a need in the community. The City-Owned Tridge was a project of the Foundation in 1980. Formerly dedicated in 1981, the Tridge has come to represent the Midland area as an iconic symbol.



In the winter of 2010, the Board of Trustees at the Foundation decided that the Foundation would partner with local citizens, local businesses and private Foundations to fund raise enough money to perform necessary maintenance on the Tridge. The Midland Area Community Foundation was successful in raising _____ of the needed _____ and as a result, work has been completed on the Tridge.

Just in time for the Tridge's 30th birthday! We invite you to join us as we celebrate 30 years of Tridge Trolls, Labor Day Tridge Walks, fireworks and community at the Tridge on July 16, 2011.



For good. For ever.



Midland Area

community foundation

Midland Area Community Foundation Events

2010 Annual Report

The Midland Area Community Foundation continues to present community favorites.

RIVERDAYS

The Midland Area Community Foundation is pleased to have hosted a successful 2010 RIVERDAYS Celebration. Watch out for the 2011 event ~ it's going to be full of surprises!



Senior Christmas Dinners



This year the Foundation worked hard to improve and expand the Senior Christmas Dinners program. Traditionally, the Foundation has worked to provide door prizes to all of those who attend the Dinners at the Midland Senior centers. This year, due to the generosity of our community, the Foundation was able to provide a small gift to every housebound senior who receives meals at home.

Santa House

The 2010 Courthouse Lighting and Santa House was another great success. This year's festivities included fireworks and the Santa handed out a brand new puzzle. There was a record-number of families that passed through the Santa House this year and we expect even more people next year.



For good. For ever.



Midland Area
community foundation

Midland Area Community Foundation Volunteers

2010 Annual Report

Recognizing Our Community Members

Midland is a community of people who care, of people who give. We try to recognize those who give back.

Giving Tree Awards

Our Annual Giving Tree Awards are given each year to community members who give not of their plenty but of their very essence. Nominated by staff and honored at our annual meeting, these individuals truly embody the giving nature of our community. The 2010 Awardees were Frank Gerace, Ginny Morrison, and Wally Mayton.



Frank Gerace

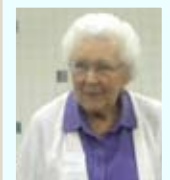

Ginny Morrison

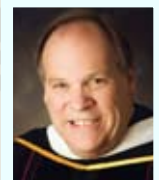

Wally Mayton

Midland Area Community Foundation Philanthropy Award



In our community there are those that have made a career of giving throughout their lives. These individuals are nominated by the Midland Area Community Foundation Board of Trustees and awarded at our now annual Ripple Effect. This year, the Foundation awarded Frank Gerace for his long-standing service to the community.

For good. For ever.



Midland Area

community foundation

Midland Area Community Foundation Trustees

2010 Annual Report



Jim Hop
Chair



Richard Dolinski
Vice Chair



Bridgette Gransden
Treasurer



Melissa Barnard
Secretary



Carole Donaghy
Trustee



Mary Draves
Trustee



Joan Herbert
Trustee



Sam Howard
Trustee



Angela Hine
Trustee



Alison Goethe
Trustee



Cal leuter
Trustee



Craig McDonald
Trustee



Judith Rapanos
Trustee



David Raymaker
Trustee



Mike Rush
Trustee

For good. For ever.



Midland Area
community foundation

Midland Area Community Foundation Staff

2010 Annual Report

Jan McGuire

President and CEO

David Kell

Director of Finance

Laura Stockwell

Director of Communications

Ken Mault

Program Officer

Heather Crowl

Accounting Clerk

Laura Dittenber

Administrative Assistant

Nicole Wilson

Youth Action Council Coordinator

2011 Dates to Remember

- **May 1, 2011** : Dow Corning Donor Advised Grant Deadline - Foundation Office
- **May 23, 2011** : Annual Meeting - Grace A Dow Library
- **July 15, 2011** : MACF Unrestricted Grant Deadline - Foundation Office
- **July 15 & 16, 2011** : RIVERDAYS - Chippewasee Park
- **July 25, 2011** : Bob Stoppert Coach of the Year Award Nominations Due - Foundation Office
- **August 1** : Dow Corning Donor Advised Grant Deadline - Foundation Office
- **August 15, 2011** : Operational Grants Deadline - Foundation Office
- **October 1, 2011** : Dow Chemical Community Gives Grant Deadline - Foundation Office
- **October 15, 2011** : MACF Unrestricted Grant Deadline - Foundation Office
- **October TBD, 2011** : Ripple Effect - Location TBD
- **November 1, 2011** : Dow Corning Donor Advised Grant Deadline - Foundation Office
- **November 29, 2011** : Courthouse Lighting - Courthouse Building
- **November 29 - December 27, 2011** : Santa House Open - Santa House

For good. For ever.



Midland Area

community foundation

Midland Area Community Foundation Upcoming Events

2010 Annual Report

Name: _____

Address: _____ City/State/Zip: _____

Phone Number: _____ E-mail: _____

Check one: ☐ Cash/Check ☐ Visa ☐ MasterCard

Contribution Amount: \$ _____ Today's Date: _____

To Fund: ☐ Unrestricted Endowment ☐ Memorials and Special Occasions

☐ Specific Fund (please name) _____

Charge Card Information

Name on Card: _____ Three-digit Security Code _____

Card Number: _____ Expiration Date: _____

Signature: _____

The above signed authorizes the Midland Area Community Foundation to charge the credit card listed above with the amount specified as Contribution Amount. If this gift is to a fund that supports a specific organization, that organization will be notified unless otherwise noted (Name and address only, not dollar amount).

☐ Please DO NOT notify the organization that I have made this gift.

If this gift is in honor or memory of someone, please complete the following:

☐ This gift is in *honor* of: _____

☐ This gift is in *memory* of: _____

Please notify the following individual(s) of this honor/memory gift.

Name: _____

Address: _____

The Midland Area Community Foundation has the explicit authority to change the purpose of any component fund if its purpose becomes unnecessary, impossible, or inconsistent with the needs of the community.

City/State/Zip: _____

For good. For ever.